

**UNIVERSITY OF
NEW HAVEN**

Business Office Training Manual

Business Office Training Manual

Index

On-Line Budget Inquiry System

Launching Business Objects.....	<i>Budget Inquiry 1</i>
Accessing your Budget Reports	<i>Budget Inquiry 2</i>
Entering report variables	<i>Budget Inquiry 3-4</i>
Selecting a Department.....	<i>Budget Inquiry 3</i>
Selecting Account Categories.....	<i>Budget Inquiry 3</i>
Selecting Fiscal Period.....	<i>Budget Inquiry 4</i>
Selecting Fund Filter	<i>Budget Inquiry 4</i>
Selecting Report Id.....	<i>Budget Inquiry 4</i>
Drill-down capabilities	<i>Budget Inquiry 5-6</i>
Printing and Exporting	<i>Budget Inquiry 7</i>
Exiting the system	<i>Budget Inquiry 8</i>

Business Objects InfoView

On-line Budget Inquiry System Training
for
University of New Haven

WELCOME

Navigating in Business Objects

To Launch Business Objects InfoView:

InfoView is accessed through the world wide web using the following URL (web address): **http://reports2.newhaven.edu/businessobjects/enterprise115/InfoView/logon.aspx?action=logoff** or through the UNH website by selecting the Faculty and Staff link in the Information section of the UNH homepage. Then select Matrix Reports.

Once you've entered the web address, the following log on screen will appear which prompts you to enter your username and password.

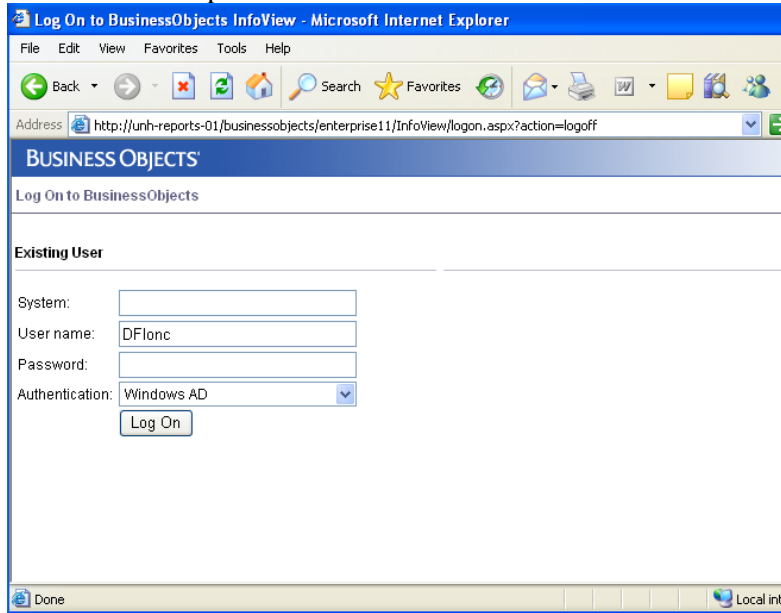

System: (leave blank)

User Name: first initial and entire last name as one word (user name is not case sensitive)

Password: same as your Windows NT password (password is case sensitive)

Authentication: Windows AD

Once you've entered your login information, click the Log On button.

Business Objects InfoView (Initial Screen)

After you successfully logon to Business Objects you will come to the Business Objects InfoView Initial Screen.

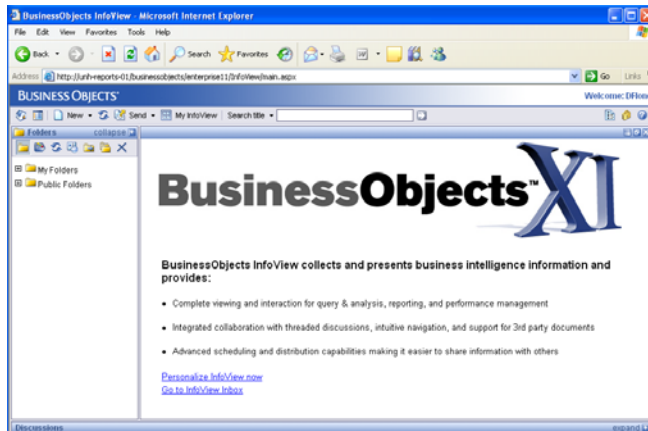

Navigating in Business Objects

In the Navigation Panel box on the left side of the screen, you can open the report directory you need by clicking on the “+” sign to the left of the Public Folders icon. Then click on “UNH” to view the Main Screen which shows the available reports in the Objects Area.

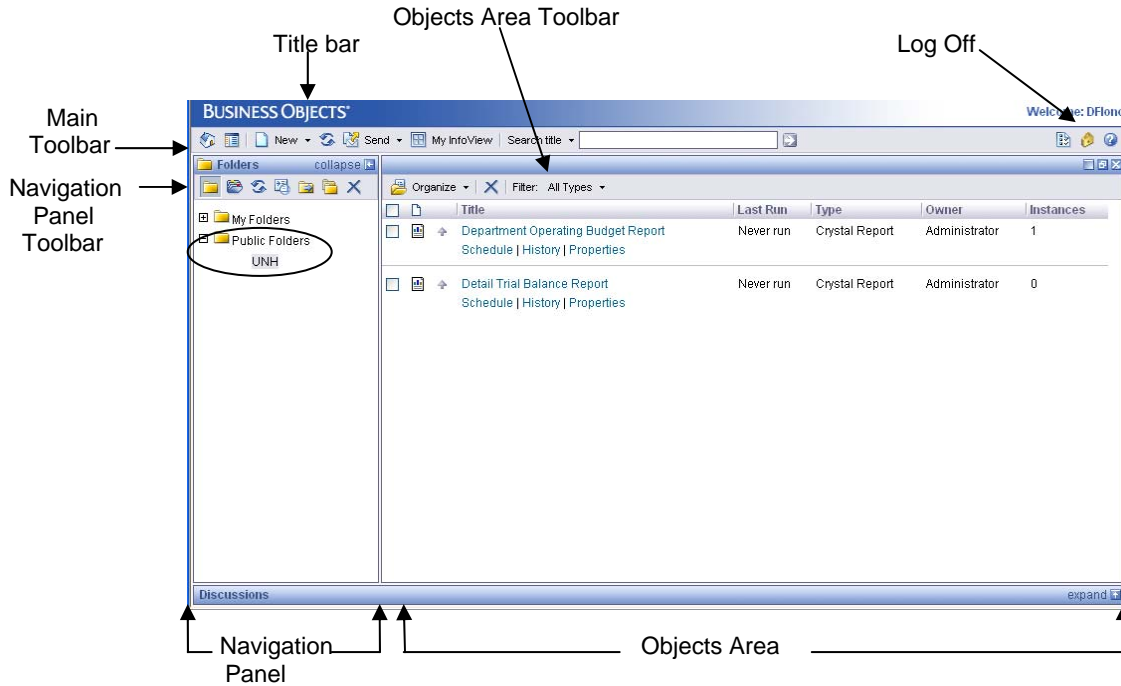

Accessing your Budget Reports:

Select the report by clicking on the title ‘Department Operating Budget Report’ in the Objects Area. The “Enter Prompt Values” screen will appear:

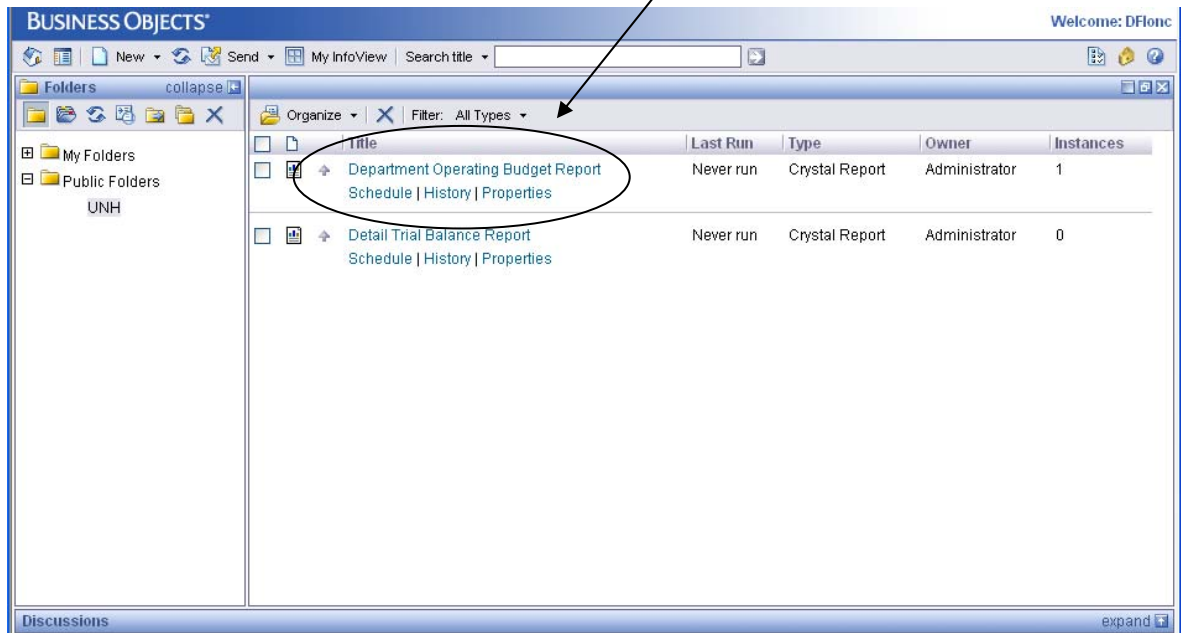

From here, you will select the variables to be included in the report.

Navigating in Business Objects

Select a Department:

In the Available Values box, you will see listed only those departments that you have security access to view. In order to select a department, simply click on that department to highlight it. To select more than one department, you can click on one then hold the control button on your keyboard while clicking

on others. Once you have selected the appropriate departments click the  button to move your selection to the Selected Values box. If you would like to select all departments, you can simply click on the  button to move the entire Available Values list to the Selected Values box without having to individually select each line.

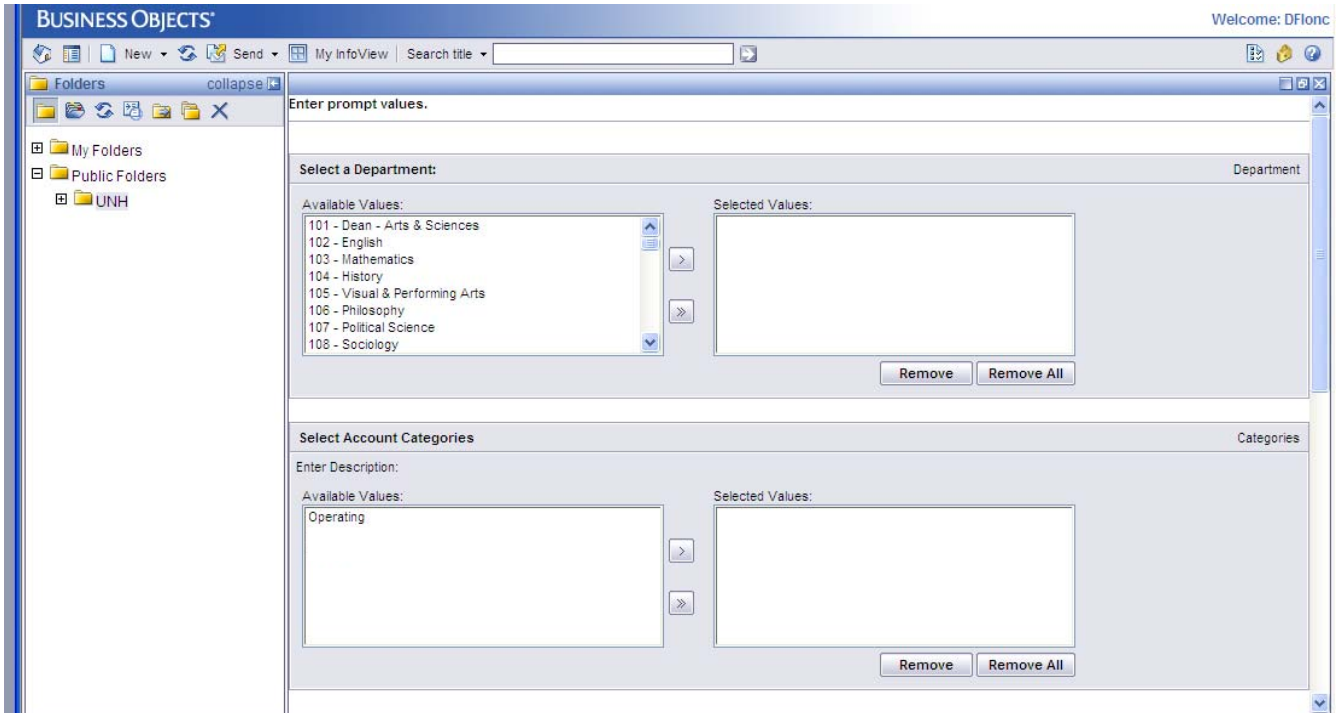

Select Account Categories:

The Account Codes are the selection of general ledger accounts that you would like to select. Personnel are only accounts related to payroll and fringe, Operating are only accounts that are non-payroll operating expenses (i.e. Supplies) and Revenue are only accounts where income is posted. The selection process is the same as for the Department selection.

Please note: at this time, only Operating expenses are available to view for all users.

Enter Fiscal Period:

Navigating in Business Objects

The fiscal periods are listed in a drop-down list for your selection. Click on the arrow button at the end of the selection box to show the drop-down list then click on the appropriate period you would like view.

Select Fund Filter:

As with the Department selection, in Available Values box under the Select Fund Filter selection, you will see listed only those funds that you have security access to view. In order to select a fund, simply click on that fund to highlight it. To select more than one fund, you can click on one then hold the control button on your keyboard while clicking on others. Once you have selected the appropriate funds

click the  button to move your selection to the Selected Values box. If you would like to select all funds, you can simply click on the  button to move the entire Available Values list to the Selected Values box without having to individually select each line.

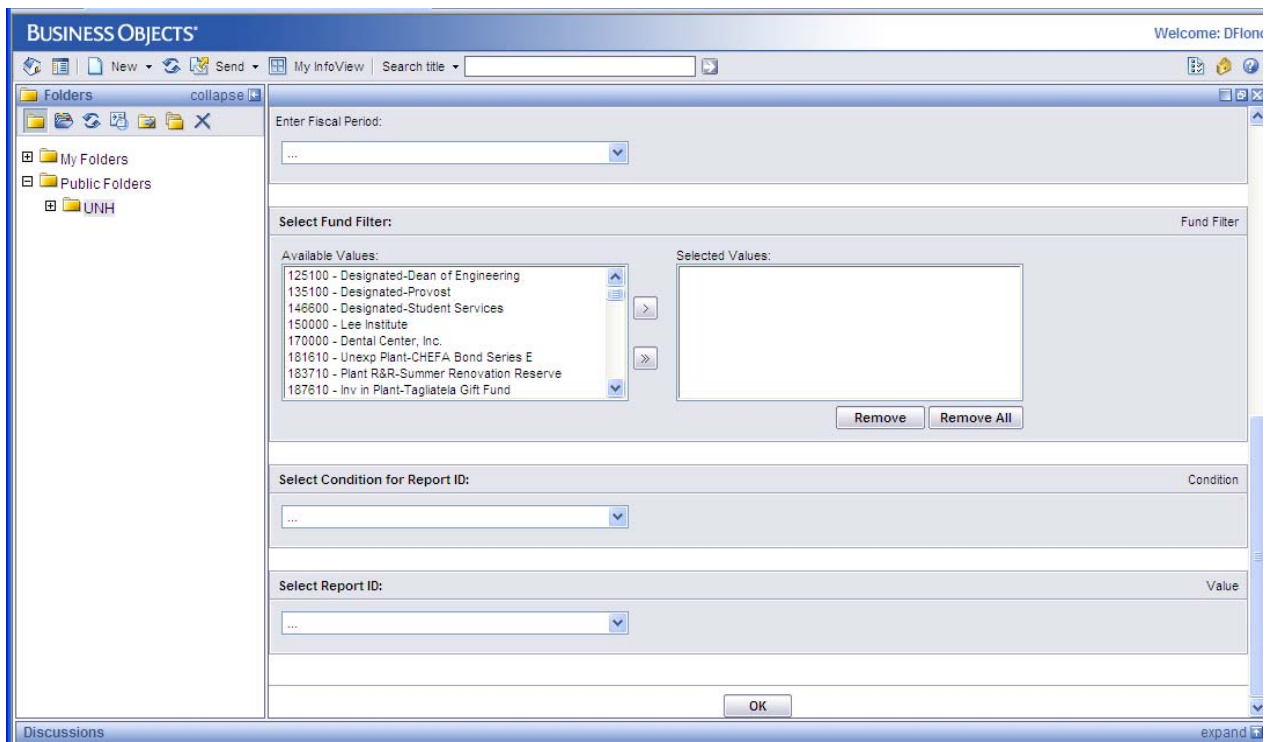

Select Condition for Report ID:

Report ID's are only used for special tracking purposes and are only available in specific departments. If you do not have any report ID's available, you will select the following:

Select Condition for Report ID: less than
Select User Report ID: 10000

If you have specific report ID's to select, you can select the following:

Select Condition for Report ID: equal to
Select User Report ID: select the appropriate report ID from the drop down list

Once all the parameters have been selected, click on the OK button at the bottom of the page. Your report will then appear on the screen.

Drill Down Capabilities:

Navigating in Business Objects

Your report will first appear in a summary format showing the departmental totals.

- Report Toolbar:** Contains buttons for Export, Print, Page, and Refresh.
- Log Off:** Located in the top right corner.
- Report View List:** Located on the right side of the interface.
- Main Report Table:**

Department	Budget	Encumbrance	Actual	Available Balance
635 Depreciation	\$3,575,000.00	\$0.00	\$3,457,949.94	\$117,050.06
645 Interest	\$1,804,399.00	\$0.00	\$1,481,717.66	\$322,681.44
Account Totals	\$5,379,399.00	\$0.00	\$4,939,667.60	\$439,731.50

You have the ability to drill-down on the departmental total to view the account line detail by clicking anywhere on the department line you would like to view. Below is an example of the account number detail screen.

G/L Account No	Account	Budget	Encumbrance	Actual	Available Balance
61100	Operating Expenses				
	Supplies-Operating	20,000.00	0.00	48,468.90	28,468.90
61130	Catering	0.00	0.00	8,035.40	8,035.40
61140	Vehicle Expense-Gas,Oil,Repair	0.00	0.00	2,629.20	2,629.20
61150	Repairs & Maintenance Expense	0.00	0.00	6,708.32	6,708.32
61200	Rental of Facilities	0.00	0.00	16,920.00	16,920.00
61210	Rental of Equipment	0.00	0.00	14.00	21,888.00
61300	Travel, Meals & Lodging	0.00	0.00	13,806.43	13,806.43
61355	Advertising-Empes Recruitment	0.00	0.00	55,965.95	55,965.95
61380	Dues & Memberships	13,000.00	0.00	27,753.02	14,753.02
61400	Professional Fees-Consulting	25,000.00	0.00	488,208.88	481,208.88
61415	Professional Fees-Auditing	110,000.00	0.00	114,000.00	4,000.00
61420	Professional Fees-Legal	280,000.00	0.00	334,932.50	74,932.50
61425	Other Prof Fee&Contracted Svcs	60,000.00	0.00	51,326.59	8,673.41
61500	Promotional Adv-Newspaper/Mags	0.00	0.00	98.00	98.00
61530	Printing & Publications	0.00	0.00	1,950.00	1,950.00
61600	Postage	350,000.00	0.00	353,290.97	3,290.97
61620	Freight/Courier	0.00	0.00	239.03	239.03

A tooltip is visible over the 'Repairs & Maintenance Expense' row, stating: "Click to see Budget details for Repairs & Maintenance Expense".

You have the ability to drill-down to the transaction detail by clicking on the specific amount you would like to view.

Navigating in Business Objects

For example, in the screen above, in order to see the detail for actual expenses for Account 61100 Supplies – Operating, you would click on the amount \$48,466.90. If you would like to see the detail for the encumbrances, you would click on the amount in the encumbrance column and if you would like to view the budget details, you would click on the amount in the budget column for this account.

Transaction detail is the lowest level of detail that is available from this system.

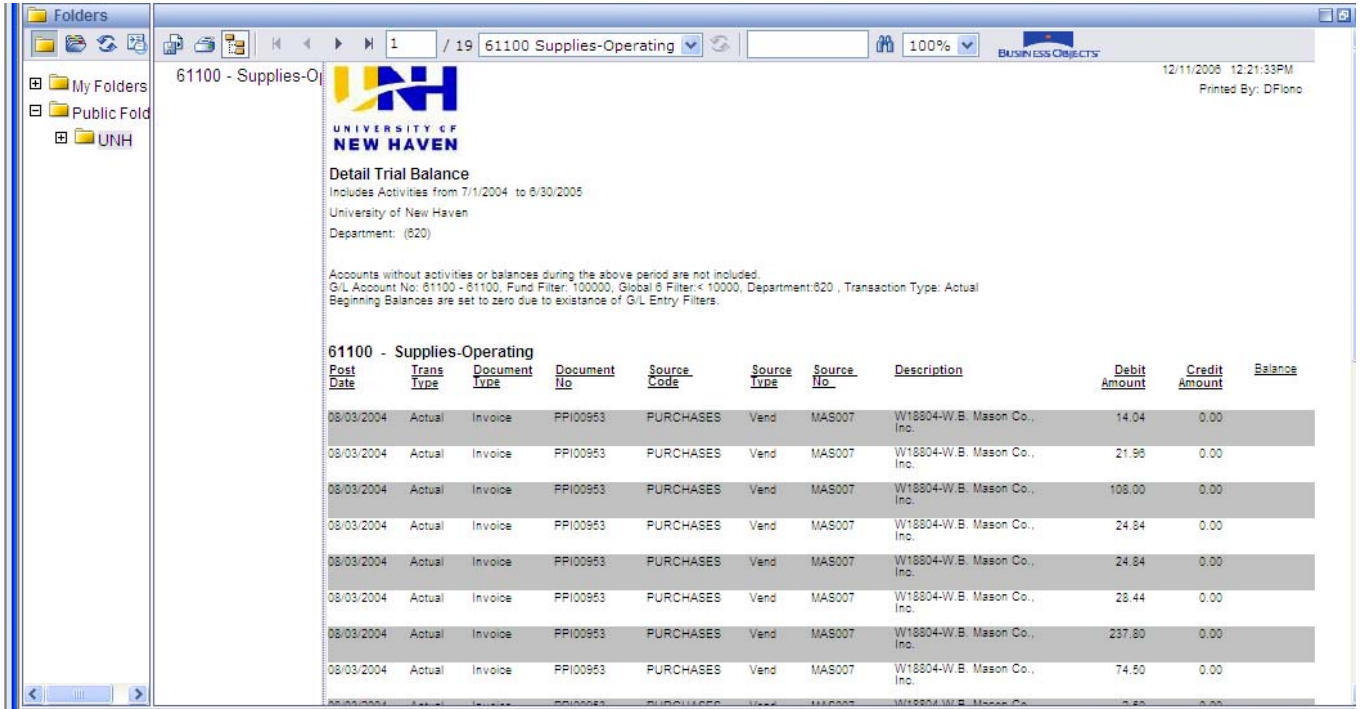

61100 - Supplies-Operating

UNH
UNIVERSITY OF
NEW HAVEN

Detail Trial Balance
Includes Activities from 7/1/2004 to 6/30/2005
University of New Haven
Department: (620)

Accounts without activities or balances during the above period are not included.
G/L Account No: 61100 - 61100, Fund Filter: 100000, Global 8 Filter: < 10000, Department: 620, Transaction Type: Actual
Beginning Balances are set to zero due to existence of G/L Entry Filters.

Post Date	Trans Type	Document Type	Document No	Source Code	Source Type	Source No	Description	Debit Amount	Credit Amount	Balance
08/03/2004	Actual	Invoice	PPI00953	PURCHASES	Vend	MAS007	W18804-W.B. Mason Co., Inc.	14.04	0.00	
08/03/2004	Actual	Invoice	PPI00953	PURCHASES	Vend	MAS007	W18804-W.B. Mason Co., Inc.	21.98	0.00	
08/03/2004	Actual	Invoice	PPI00953	PURCHASES	Vend	MAS007	W18804-W.B. Mason Co., Inc.	106.00	0.00	
08/03/2004	Actual	Invoice	PPI00953	PURCHASES	Vend	MAS007	W18804-W.B. Mason Co., Inc.	24.84	0.00	
08/03/2004	Actual	Invoice	PPI00953	PURCHASES	Vend	MAS007	W18804-W.B. Mason Co., Inc.	24.84	0.00	
08/03/2004	Actual	Invoice	PPI00953	PURCHASES	Vend	MAS007	W18804-W.B. Mason Co., Inc.	28.44	0.00	
08/03/2004	Actual	Invoice	PPI00953	PURCHASES	Vend	MAS007	W18804-W.B. Mason Co., Inc.	237.80	0.00	
08/03/2004	Actual	Invoice	PPI00953	PURCHASES	Vend	MAS007	W18804-W.B. Mason Co., Inc.	74.50	0.00	

You can return to any previously viewed level of the current report that you have open by using the drop-down list in the Report View List.

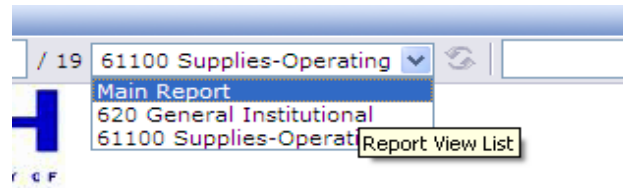

To change the parameters of your report, first return to the main report by selecting “Main Report” from the Report View List, then click on the Refresh Button  to the right of the Report View List to return to the Enter Prompt Values Screen.

Printing and Exporting:

Navigating in Business Objects

To print the report that is currently being viewed, click on the Print button on the left side of the report toolbar. This will only print the report currently on the screen. For instance when you are viewing the account line balances, you will not be able to print the department balances until you view that level and again click the print button.

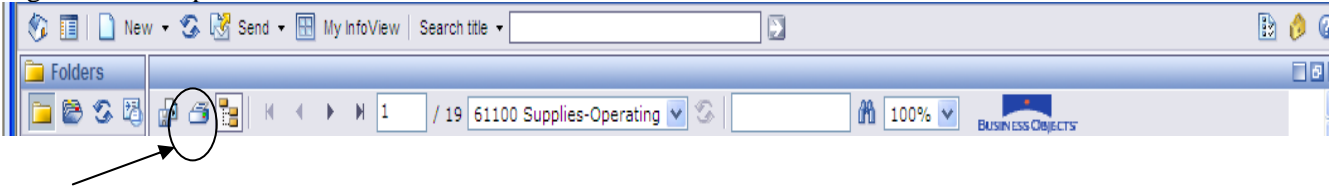

The print dialogue box will appear and you can select the appropriate printer to print your report to.

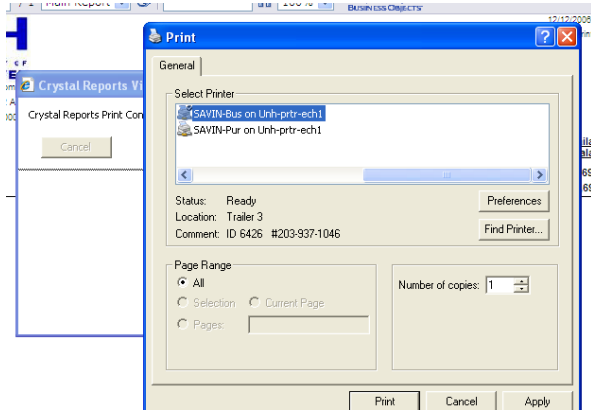

Any report can be exported to Excel format, Word format or PDF format. To export, click the Export button (next to the Print button) on the report toolbar to open the export dialogue box.

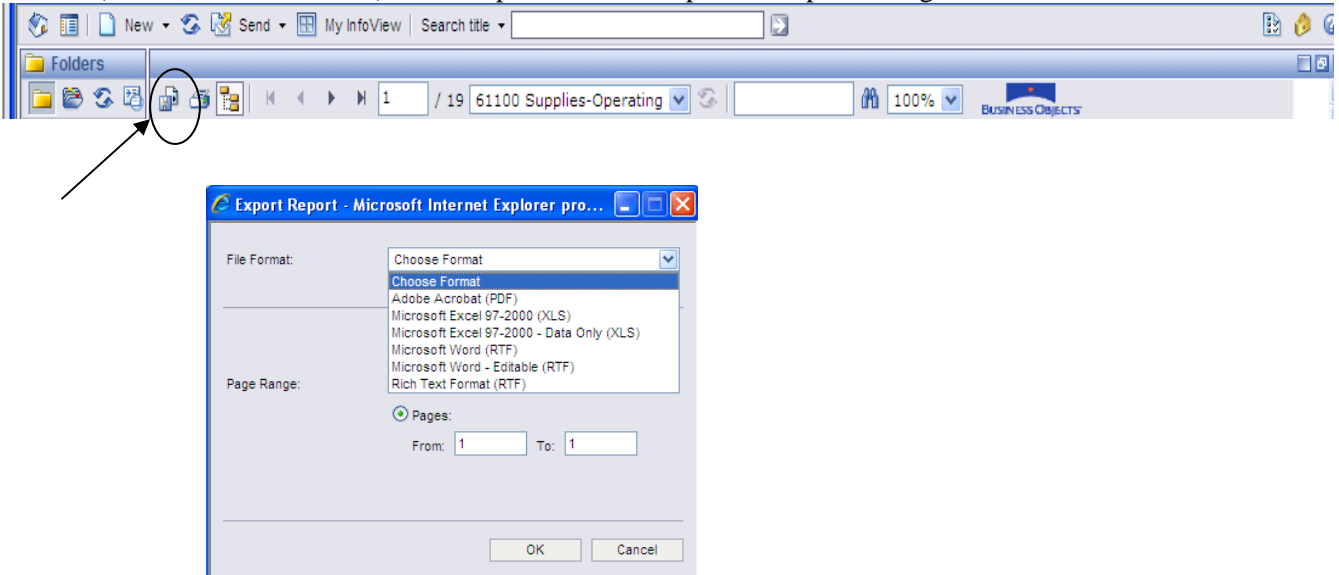

Once you select the format for the report to be exported into, the file download dialogue box will appear.

Navigating in Business Objects

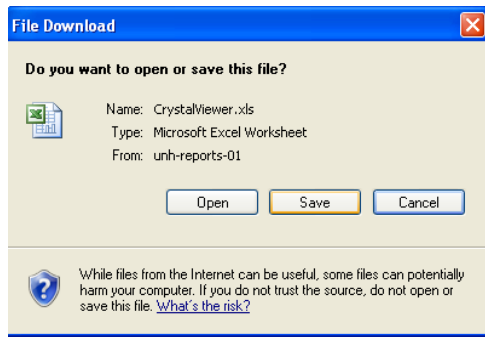

You can then either open the report in the desired format or you can save it to be opened later. Once the report is saved in the desired format, it is no longer linked to the Business Objects program. This information is now “frozen” at the point in time that it was exported. In order to update the information, you would need to re-run the report in Business Objects.

Keep in mind that if a report is exported to Word or Excel, it then becomes a Word or Excel document and can then be altered.

Exiting the System:

To exit Business Objects, click the Log-off button on the main toolbar:

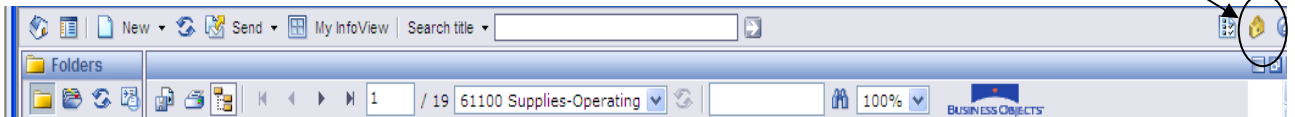

It is important to note that Business Objects has an automatic log-off if you are inactive in the system for 20 minutes. If you are automatically logged off (timed out) you will get a message that your session has expired and you will be required to log back in to the system.

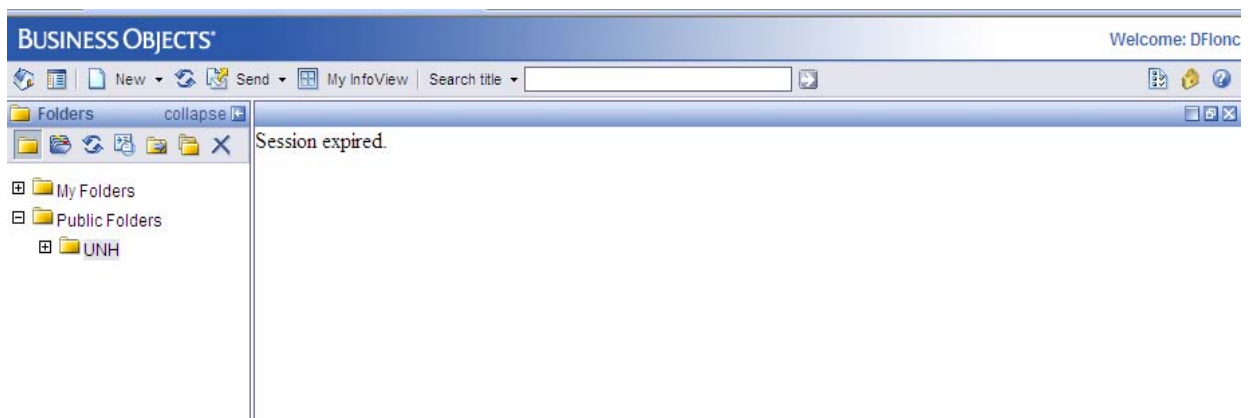

To log back in to the system, click on the Log-off button again and the Log-on screen will appear. You will then go through the same exercise of selecting the report and entering your report information, you will not re-enter the system at the place you were timed out.